

0 50m

Block Plan (1:500)
Ordnance Survey, (c) Crown
Copyright 2015. All rights reserved.
Licence number 100022432

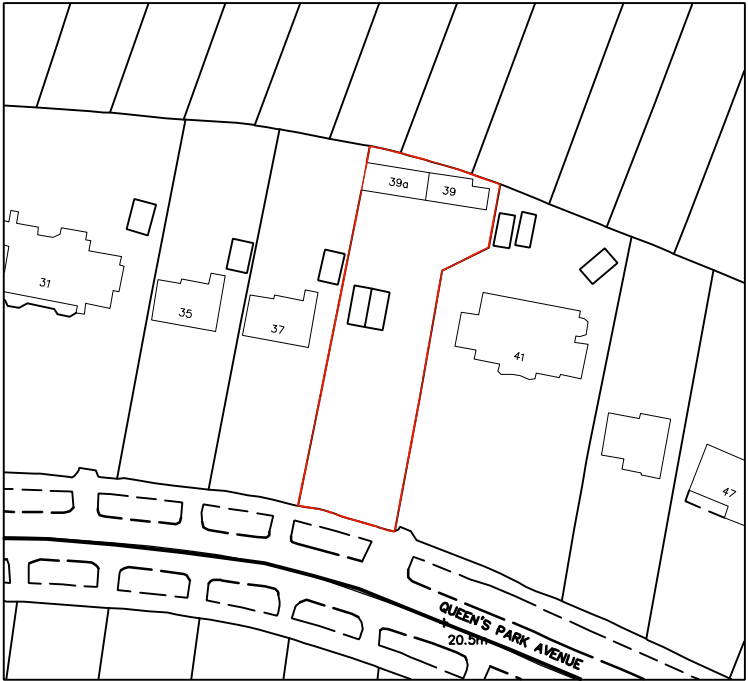

0 50m
Location Plan (1:1250)
Ordnance Survey, (c) Crown
Copyright 2015. All rights reserved.
Licence number 100022432

- NOTES:**
1. The contents of this drawing are copyright.
 2. Scaled drawing for Planning purposes only.
 3. Contractors must verify all dimensions and report any discrepancies before putting work in hand or making any shop drawings.
 4. Lower ground construction/ retaining structure to be structural engineers design.
 5. Electrical layouts to be agreed with client & added to drawing
 6. Drawings to be read in conjunction with specification.

A	25.07.19	Proposed footprint reduced	CW	MS
Rev	Date	Description	By	PM

REVISIONS:

PROJECT STAGE:	PLANNING
CLIENT:	HB Holdings

PROJECT & DRAWING TITLE:			
39 & 39a Queens Park Avenue, Bournemouth			
Block and Location Plan			
Scale @ A3: 1:500, 1:1250	Drawn by:	CW	
Date: 07.08.19	Checked by:	MS	
DRAWING No: ASP.19.054.001			REVISION:
			A
ARCHITECTURE - PLANNING - PROJECT MANAGEMENT - CDM			

17a High Street, Christchurch
Dorset, BH23 1AB
01202 473222
www.aspirearchitects.co.uk
info@aspirearchitects.co.uk
© Aspire Architects Ltd



NOTES:

1. The contents of this drawing are copyright.
2. Scaled drawing for Planning purposes only.
3. Contractors must verify all dimensions and report any discrepancies before putting work in hand or making any shop drawings.
4. Lower ground construction / retaining structure to be structural engineers design.
5. Electrical layouts to be agreed with client & added to drawing.
6. Drawings to be read in conjunction with specification.

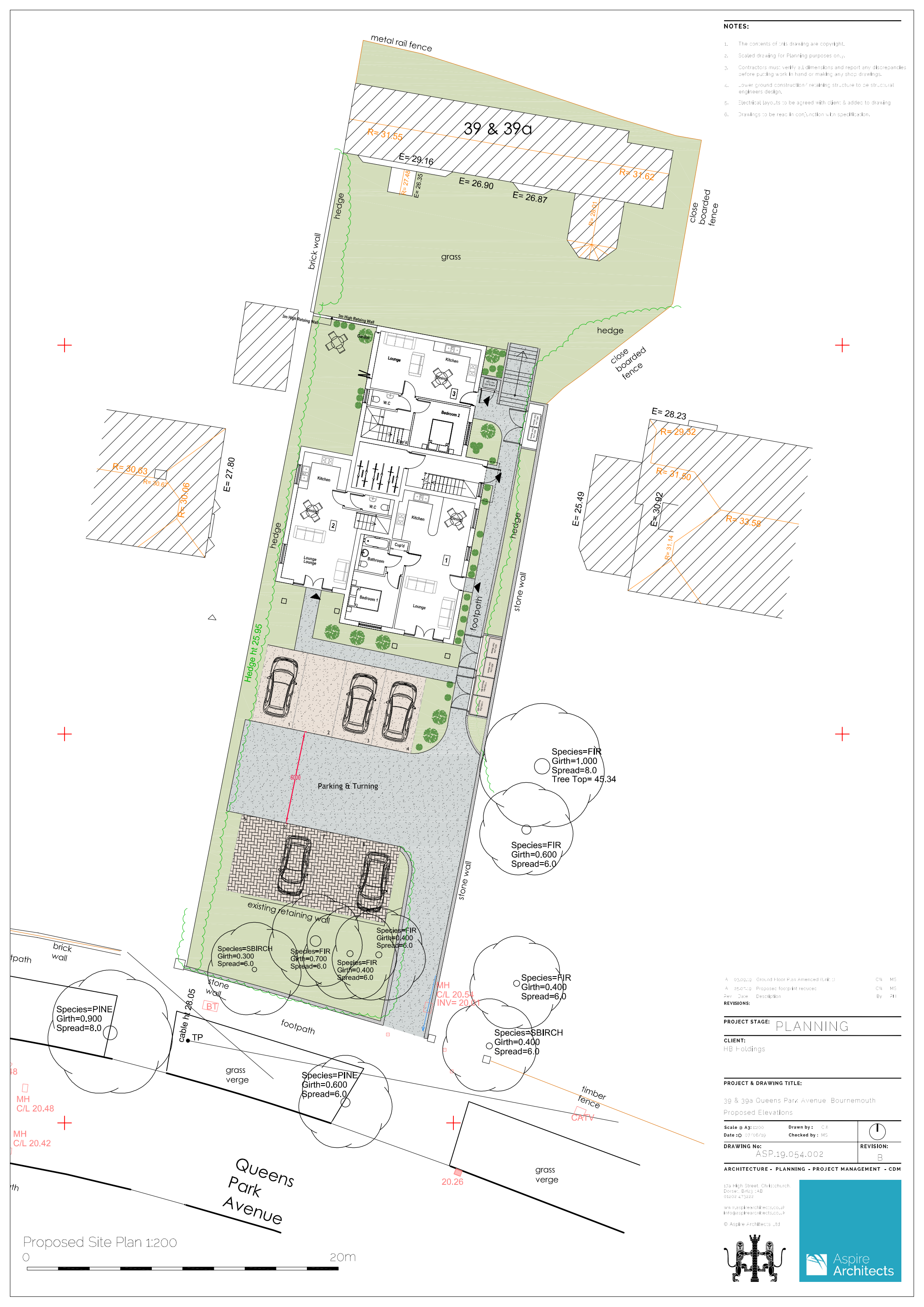

A	03/03/19	Ground Floor Plan Amended (L1B1)	CW	MS
A	25/07/19	Proposed footprint reduced	CW	MS
Rev	Date	Description	By	CHK

REVISIONS:

PROJECT STAGE: PLANNING

CLIENT:
HB Foldings

PROJECT & DRAWING TITLE:

39 & 39a Queens Park Avenue Bournemouth
Proposed Elevations

Scale @ A3: 1:200	Drawn by: C.W.	1
Date: 07/06/19	Checked by: MS	
DRAWING No:	ASP.19.054.002	REVISION: B

ARCHITECTURE - PLANNING - PROJECT MANAGEMENT - CDM

17a High Street, Christchurch,
Dorset, B123 2AB
01422 473222

www.aspirearchitects.co.uk
info@aspirearchitects.co.uk

© Aspire Architects Ltd.



Aspire
Architects

Proposed Site Plan 1:200



- NOTES:**
1. The contents of this drawing are copyright.
 2. Scaled drawing for Planning purposes only.
 3. Contractors must verify all dimensions and report any discrepancies before putting work in hand or making any shop drawings.
 4. Lower ground construction/ retaining structure to be structural engineers design.
 5. Electrical layouts to be agreed with client & added to drawing
 6. Drawings to be read in conjunction with specification.



No.37

Front Elevation

No.41

Rev	Date	Description	By	PM
A	25/07/19	Proposals updated and mass reduced	CW	MS

REVISIONS:

PROJECT STAGE: PLANNING

CLIENT:
HB Holdings

PROJECT & DRAWING TITLE:

39 & 39a Queens Park Avenue, Bournemouth
Proposed Elevations

Scale @ A3:1:100	Drawn by : MS	
Date : 07/08/19	Checked by : MS	
DRAWING No: ASP.19.054.200		REVISION: A

ARCHITECTURE - PLANNING - PROJECT MANAGEMENT - CDM

17a High Street, Christchurch
Dorset, BH23 1AB
01404 473222
www.aspirearchitects.co.uk
info@aspirearchitects.co.uk
© Aspire Architects Ltd



Proposed Elevations 1:100
0

10m



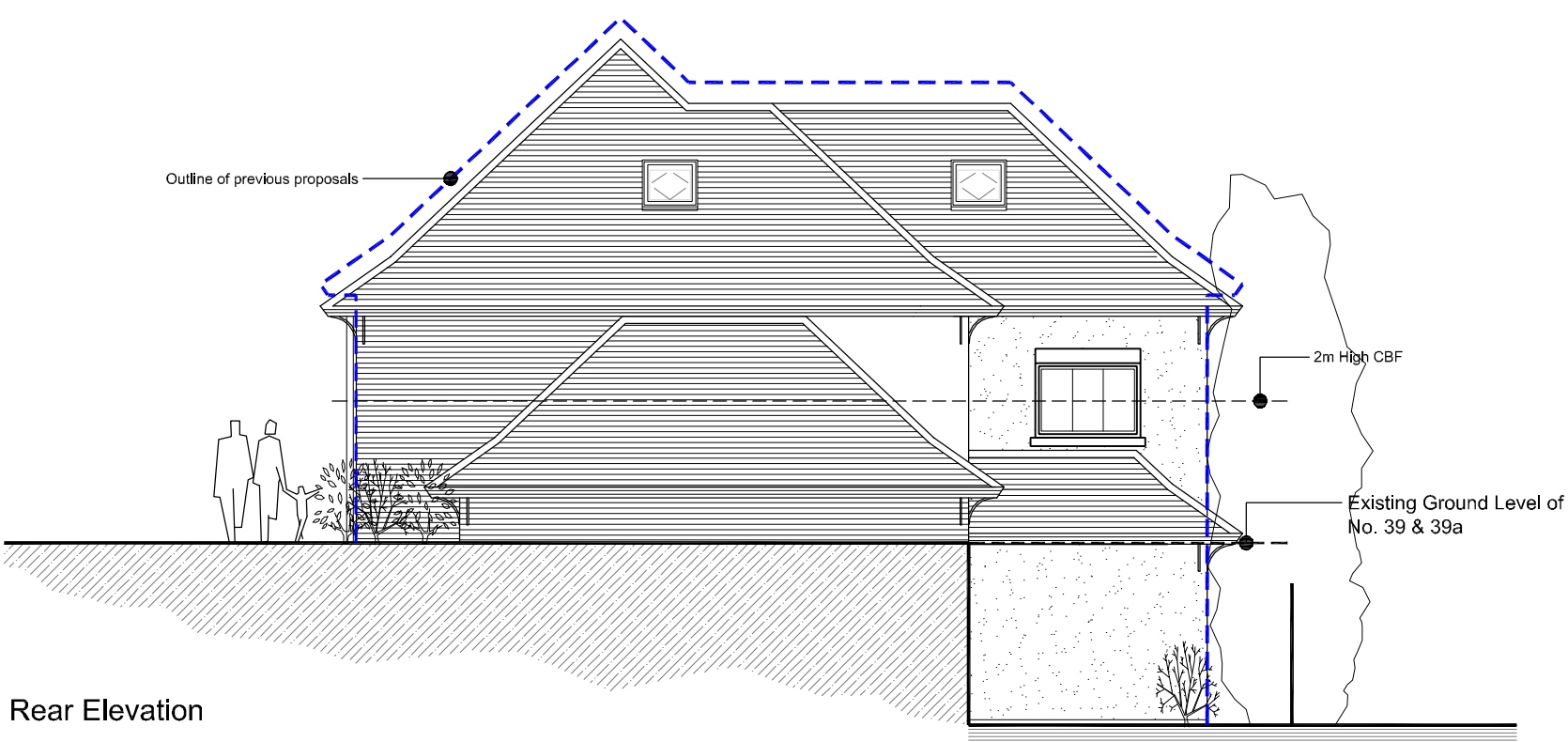

Rear Elevation

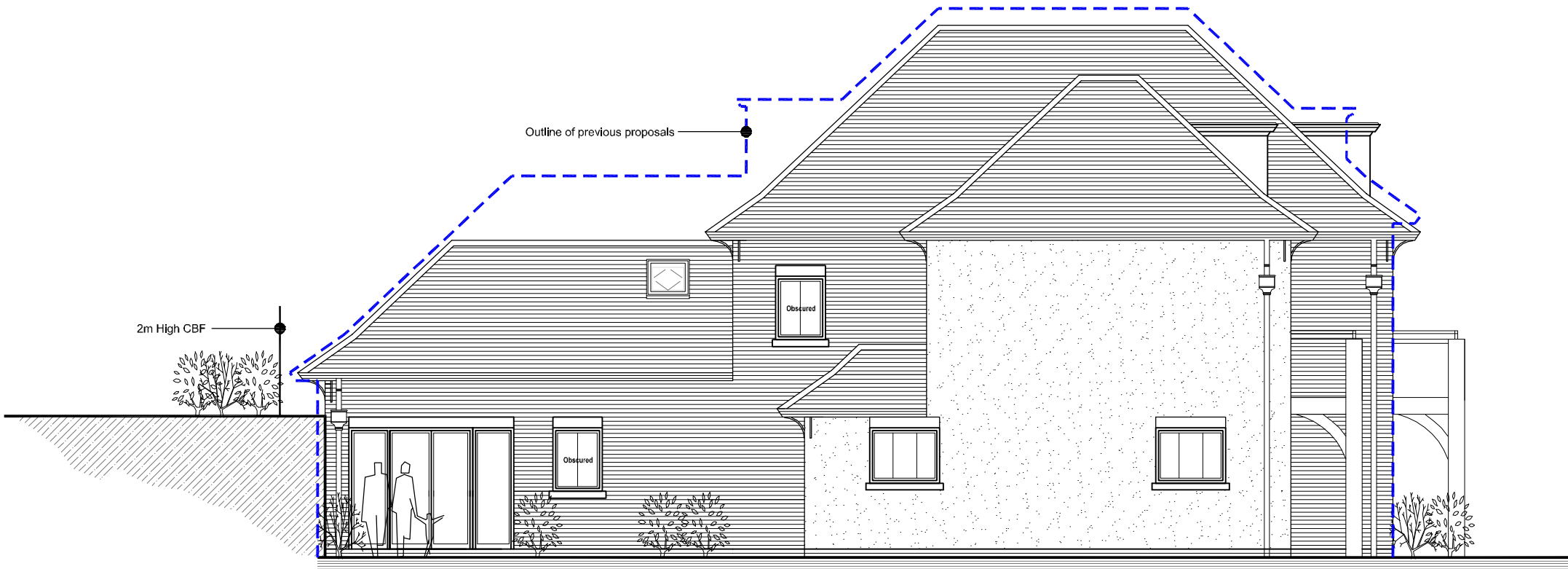

Side Elevation

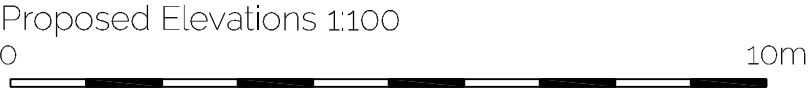

- NOTES:**
1. The contents of this drawing are copyright.
 2. Scaled drawing for Planning purposes only.
 3. Contractors must verify all dimensions and report any discrepancies before putting work in hand or making any shop drawings.
 4. Lower ground construction/ retaining structure to be structural engineers design.
 5. Electrical layouts to be agreed with client & added to drawing.
 6. Drawings to be read in conjunction with specification.

A 25/07/19 Proposals updated and mass reduced. CW MS
Rev Date Description By PM

REVISIONS:

PROJECT STAGE: PLANNING

CLIENT:
HB Holdings

PROJECT & DRAWING TITLE:

39 & 39a Queens Park Avenue, Bournemouth
Proposed Elevations

Scale @ A3: 1:100	Drawn by: CW	REVISION:
Date: 07/08/19	Checked by: MS	
DRAWING No: ASP.19.054.202		A

ARCHITECTURE - PLANNING - PROJECT MANAGEMENT - CDM

17a High Street, Christchurch
Dorset, BH23 1AB
01202 473222
www.aspirearchitects.co.uk
info@aspirearchitects.co.uk
© Aspire Architects Ltd



- NOTES:**
1. The contents of this drawing are copyright.
 2. Scaled drawing for Planning purposes only.
 3. Contractors must verify all dimensions and report any discrepancies before putting work in hand or making any shop drawings.
 4. Lower ground construction/ retaining structure to be structural engineers design.
 5. Electrical layouts to be agreed with client & added to drawing
 6. Drawings to be read in conjunction with specification.

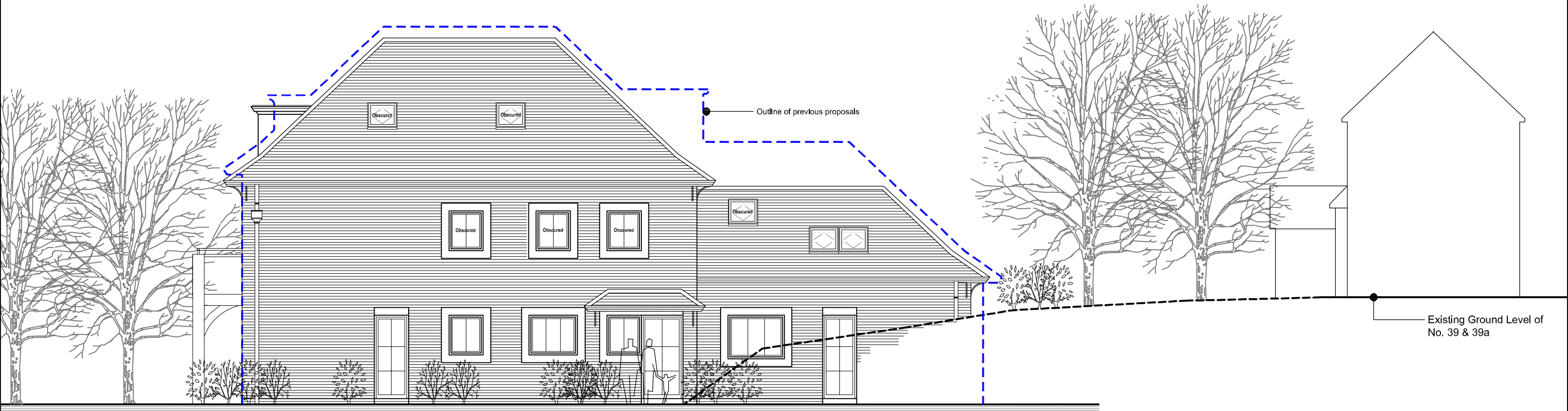

Side Elevation

Rev	Date	Description	By	PM
A	25.07.19	Proposals updated and mass reduced	CW	MS

REVISIONS:

PROJECT STAGE: PLANNING

CLIENT:
HB Holdings

PROJECT & DRAWING TITLE:

39 & 39a Queens Park Avenue, Bournemouth
Proposed Elevations

Scale @ A3:1:100	Drawn by : CW	
Date : 07.06/19	Checked by : MS	
DRAWING No: ASP.19.054.201	REVISION: A	

ARCHITECTURE - PLANNING - PROJECT MANAGEMENT - CDM

17a High Street, Christchurch
Dorset, BH23 1AB
01202 473222
www.aspirearchitects.co.uk
info@aspirearchitects.co.uk
© Aspire Architects Ltd



Proposed Elevations 1:100
0 10m

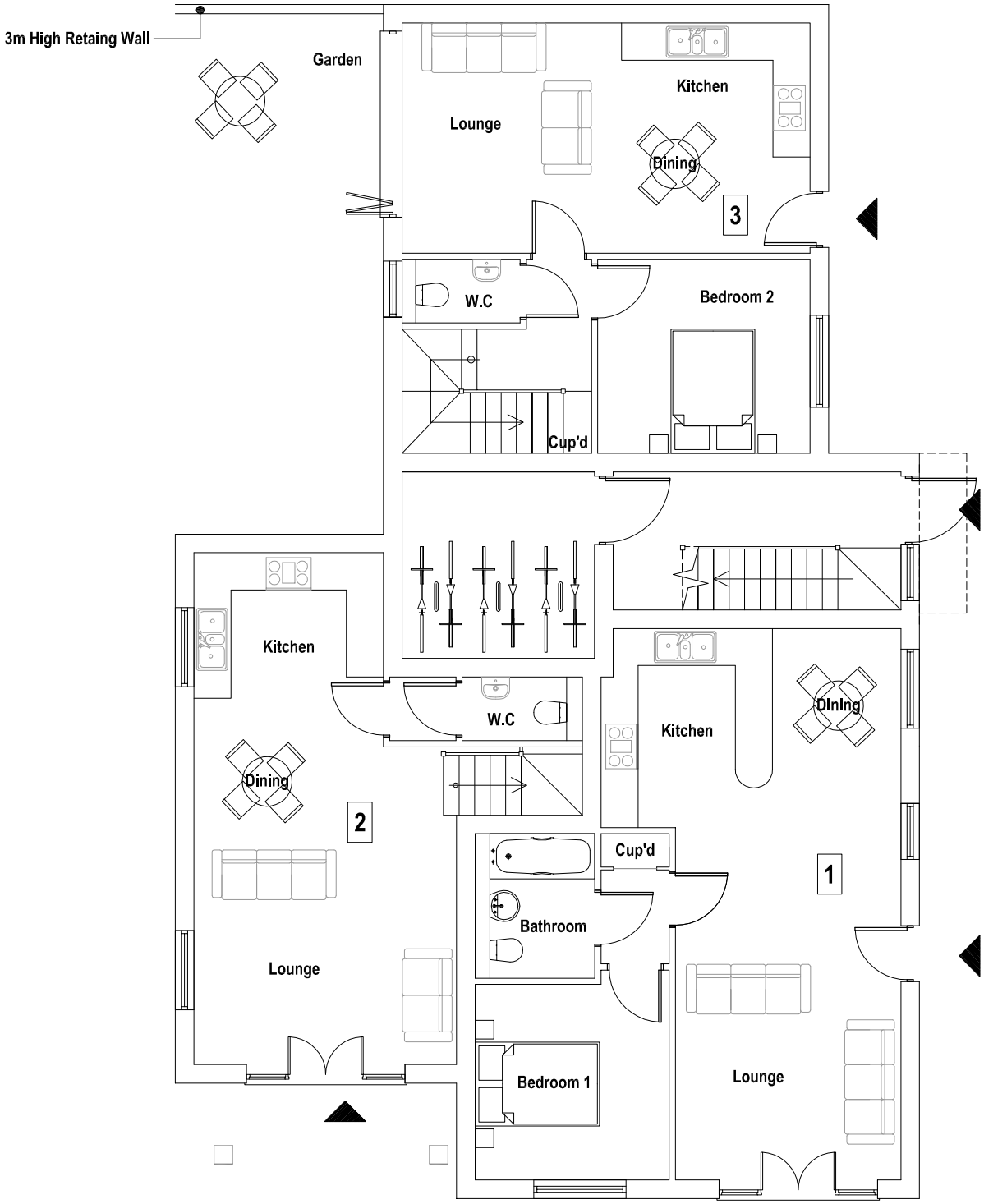

Ground Floor Plan

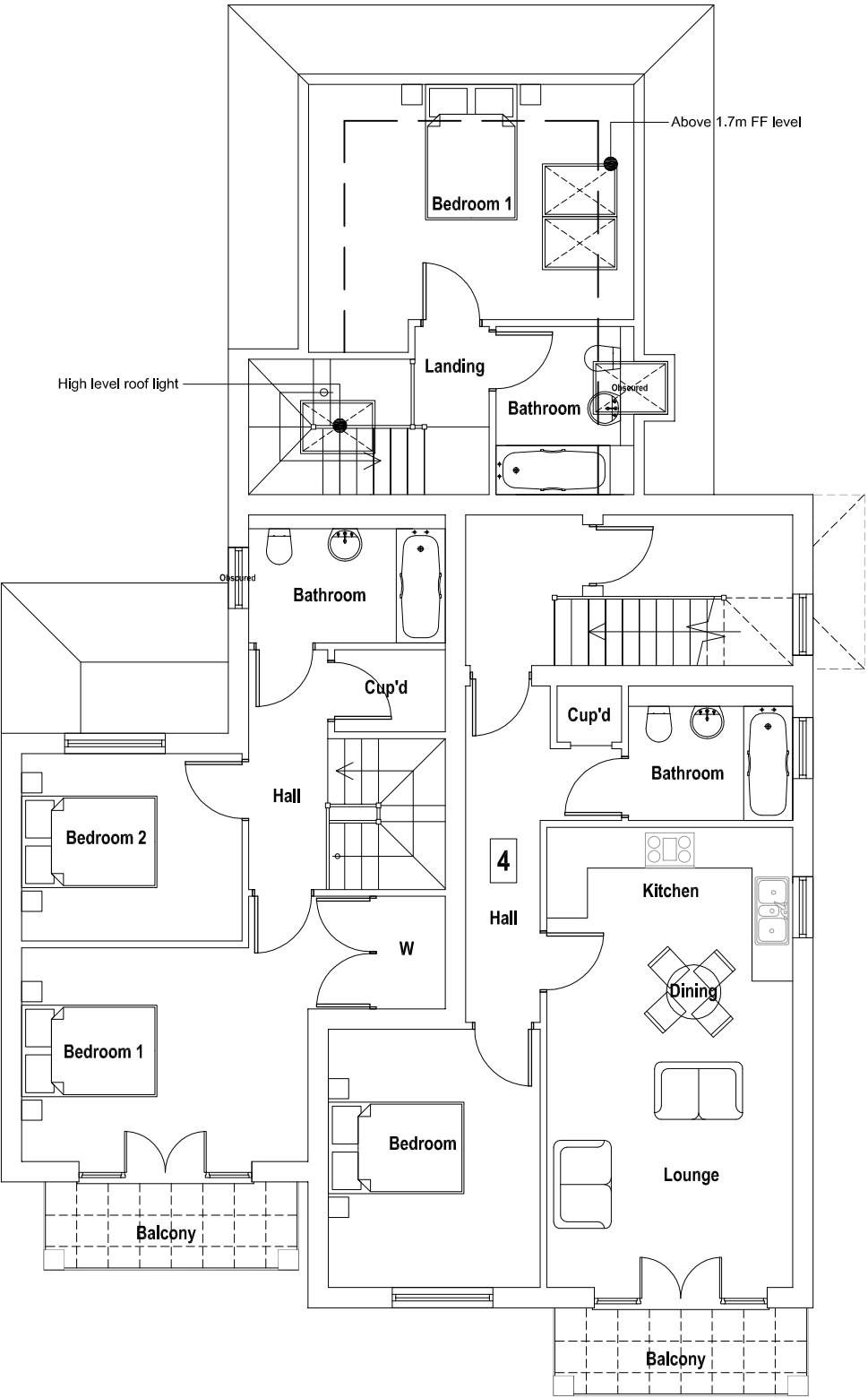

First Floor Plan

- NOTES:**
1. The contents of this drawing are copyright.
 2. Scaled drawing for Planning purposes only.
 3. Contractors must verify all dimensions and report any discrepancies before putting work in hand or making any shop drawings.
 4. Lower ground construction/ retaining structure to be structural engineers design.
 5. Electrical layouts to be agreed with client & added to drawing.
 6. Drawings to be read in conjunction with specification.

Accommodation Schedule

Unit 1:	1 Bed Flat	54.1m ²
Unit 2:	2 Bed Maisonette	80.3m ²
Unit 3:	2 Bed Maisonette	79.2m ²
Unit 4:	1 Bed Flat	50.6m ²
Unit 5:	1 Bed Flat	64m ²

NB - All units to be sprinklered.

B	03/09/19	Unit 1 amended to a 1 bed flat	CW	MS
A	25/07/19	Proposed footprint reduced and layout amended	CW	MS
Rev	Date	Description	By	PR

PROJECT STAGE: PLANNING

CLIENT:
HB Holdings

PROJECT & DRAWING TITLE:
39 & 39a Queens Park Avenue, Bournemouth
Proposed Plans

Scale @ A3: 1:100	Drawn by: MS	
Date: 09/05/19	Checked by: MS	
DRAWING No: ASP.19.054.100	REVISION: B	

ARCHITECTURE - PLANNING - PROJECT MANAGEMENT - CDM

17a High Street, Christchurch,
Dorset, BH23 3AB
01202 473222
www.aspirearchitects.co.uk
info@aspirearchitects.co.uk
© Aspire Architects Ltd



Aspire Architects



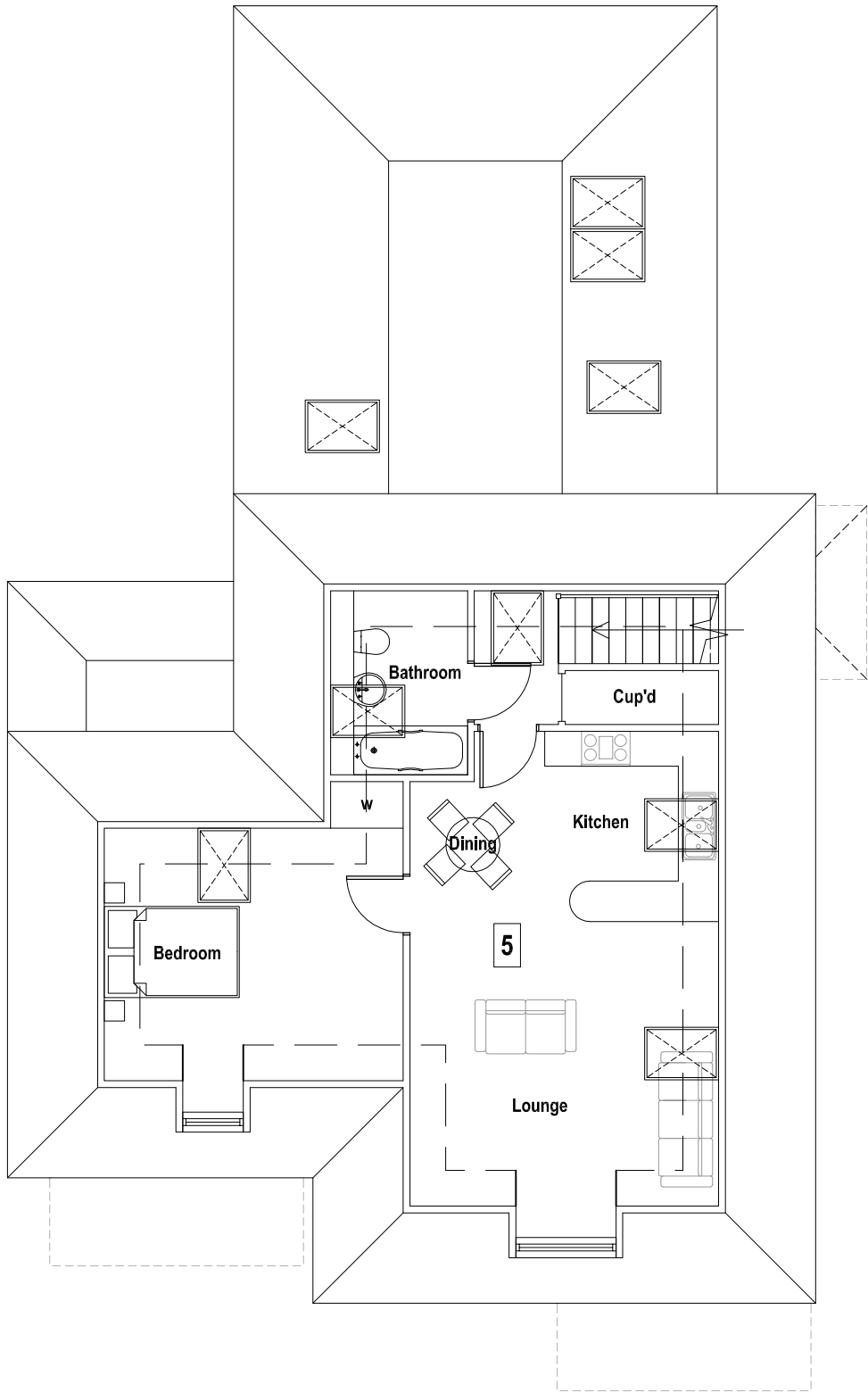

Second Floor Plan

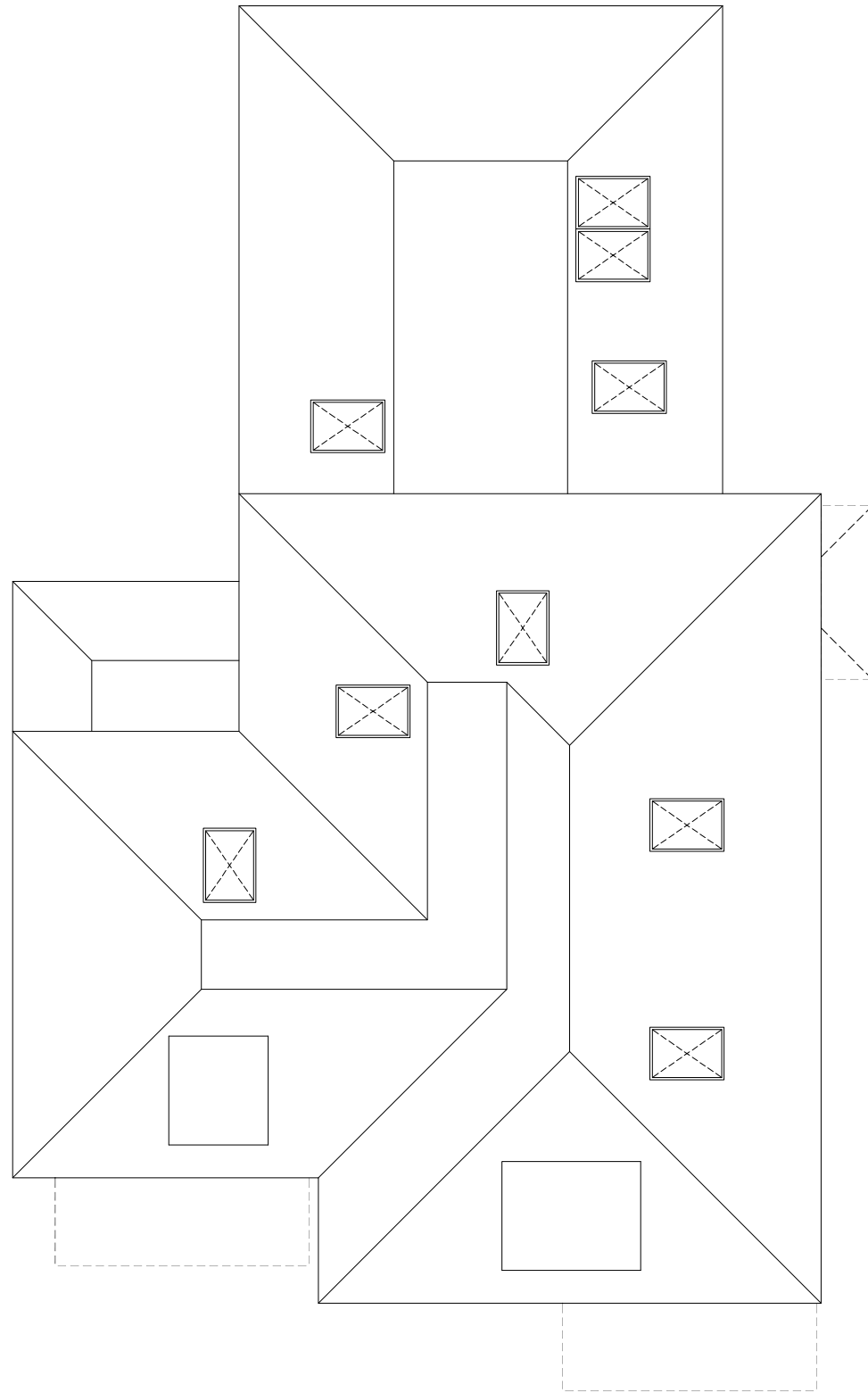

Roof Plan

- NOTES:**
1. The contents of this drawing are copyright.
 2. Scaled drawing for Planning purposes only.
 3. Contractors must verify all dimensions and report any discrepancies before putting work in hand or making any shop drawings.
 4. Lower ground construction/ retaining structure to be structural engineers design.
 5. Electrical layouts to be agreed with client & added to drawing
 6. Drawings to be read in conjunction with specification.

Accommodation Schedule

Unit 1:	1 Bed Flat	54.1m ²
Unit 2:	2 Bed Maisonette	80.3m ²
Unit 3:	2 Bed Maisonette	79.2m ²
Unit 4:	1 Bed Flat	50.6m ²
Unit 5:	1 Bed Flat	64m ²

NB - All units to be sprinklered.

B	03.09.19	Unit 1 amended to a 1 bed flat	CW	I/S
A	25.07.19	Proposed footprint reduced and layout amended	CW	I/S
Rev	Date	Description	By	PM
REVISIONS:				

PROJECT STAGE: PLANNING

CLIENT:
r3 Holdings

PROJECT & DRAWING TITLE:

39 & 39a Queens Park Avenue, Bournemouth
Proposed Plans

Scale @ A3:1:100	Drawn by: I/S	
Date: 07/08/19	Checked by: I/S	
DRAWING No: ASP.19.054.101		REVISION: B

ARCHITECTURE - PLANNING - PROJECT MANAGEMENT - CDM

17a High Street, Christchurch
Dorset BH23 1AB
01202 473222
www.aspirearchitects.co.uk
info@aspirearchitects.co.uk
© Aspire Architects Ltd

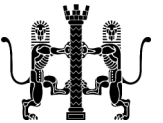

Aspire Architects

Proposed Second Floor Plan 1:100
0 10m